

KOREAN

Korean Language &
Culture Center,
Inje University

L  LANGUAGE

&  CULTURE

CENTER 

     INJE

UNIVERSITY

Whatever you want Together!



INJE
UNIVERSITY

Korean Language &
Culture Center

Inje University Goes Global

As a prestigious private university, Inje University has an excellent educational environment with active support from the foundation, dedicated efforts of university members, talented faculty, generous scholarships, a state-of-the-art e-library, and modern dormitories.

Only for International Students

Department of Global Open Major
Department of Global Business



A Sturdy Foundation

Owns four Paik hospitals nationwide
Busan Paik Hospital, Sanggye Paik Hospital, Ilsan Paik Hospital and Haeundae Paik Hospital



National top-tier corporate funds
Approximately KRW 100 billion (over the last 5 years)

Discounted medical expenses

For all Inje University students and their families



Connecting the World with Inje University

Diverse study-abroad programs
16 countries / 84 institutions

Study Abroad Programs

Exchange student program, self-funded study abroad program, short-term training program

Buddy Program

Foreign exchange student buddy program and foreign short-term training buddy program



Busan–Gyeongnam Transportation Hub

Welcome to Gimhae

A shuttle bus to Inje University operates every 10 min.



- Low cost of living
- Various support policies and a special education zone for International Students
- Largest number of foreign residence in Gyeongnam and 10th nationwide in terms of foreign residents

Student-Centered Infrastructure

Dormitory

5 dormitories accommodating 2,100 students

Dormitory for International Students

1 room for 2 people / accommodating 140 students
Fully equipped cooking facilities

Shuttle bus service

Runs 93 times per day

1. Busan (Dongrae, Hadan, Yeongdo/Busan Station, Haeundae, etc.)
2. Gyeongnam (Yangsang, Masan, Changwon, Jinhae, Jangyu, etc.)
3. Ulsan



Strong Educational Support

Educational expenses

Per capita investment
KRW 17.74 million Ranked No.1

Educational Restitution Rate

1st place with 246%

Among private universities in Busan and Gyeongnam (Higher Education in Korea, 2022)

Scholarships

Types of scholarships

229 types (on-campus and off-campus)

Average Annual Scholarship per Student

KRW 3.83 million

Awarded Multiple National Projects

University Innovation Support Program (2022–2024)

Total KRW 12 billion

Leaders in Industry-University Cooperation Project (LINC 3.0) (2022–2027)

Total KRW 24 billion

Stage 4 Brain Korea 21 (BK21) Project (2020–2024)

Total KRW 9.3 billion

Gyeongnam's Only Software-Centered University (2022–2027)

Total KRW 8 billion

Third-Cycle University Institutional Assessment Certification (2022–2026)

5 years

Korean Language & Culture Center's International Students Program

The Inje University Korean Language & Culture Center was established in 2008 to help international students understand Korea through Korean language learning and cultural experiences in the era of globalization. We will do our best to help Korean language learners grow into 21st century global leaders with Inje University's founding principles of benevolence, righteousness, courtesy, and intellect.

Differentiated Services to Prepare Students for College

- Class-based counseling program for educational guidance and life counseling
- Collaborative hosting of freshmen enrollment information sessions with the International Exchange Department (Language training → Undergraduate and graduate school)

Highly Qualified Professors

Instructors with master's and/or doctoral degrees in various language-related fields, such as Korean studies and education



Convenient Group Application as a Test Agency for the Test of Proficiency in Korean (TOPIK)

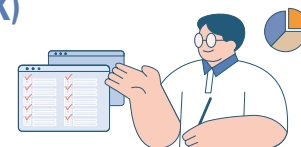

Support for Adapting to Life in Korea

- Airport pickup upon arrival for new students
- Consultation and support for immigration procedures
- Support for issuance and registration of Alien Registration Card
- Support for a group application to extend students' stay period
- Accident insurance policy for new students
- Hospital guidance (medical procedures) and support in a student's native language
- Orientation for new students (dormitory, campus life, and campus facility tours)

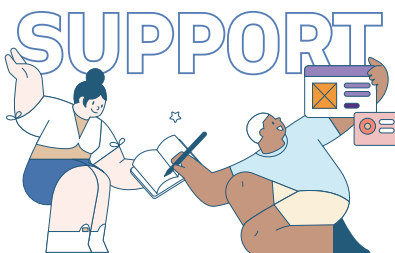

IEQAS (International Education Quality Assurance System)



Systematic and Step-By-Step Customized Learning

Level test for class placement based on proficiency levels

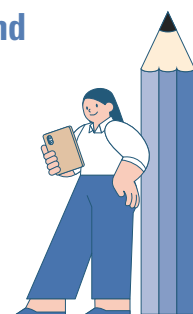

Scholarship Benefits



- Scholarship for the highest performers and academic excellence
- Scholarships for undergraduate admission to Inje University after program completion (TOPIK and special scholarships)

Facilities

- Secure dormitory located on campus
- Free shuttle bus service
- Mobile student ID card issuance
- Fully-equipped facilities such as a library, multimedia room, cafeteria, post office, café, Inje Fitness Center, convenience store, etc.

Korean Language Course



1 Course Introduction

The regular course at the Korean Language & Culture Center is designed for foreigners or overseas Koreans who want to learn Korean to enter a Korean university or graduate school or for employment after acquiring Korean proficiency.

Semester	• 4 terms a year (Spring, Summer, Fall, Winter)	Class arrangement	• Morning classes are organized for intermediate levels or above
Class Hours	• A total of 200 hours (5 days a week, 4 hours a day)	Cultural experience activities	• 1 to 2 sessions per semester
Schedule	• Level 1 to 3 (10 weeks) : Monday-Friday 13:00 to 17:00 • Level 4 to 6 (10 weeks) : Monday-Friday 09:00 to 13:00		

2 Annual Academic Schedule

School Year	Term	Program Period(yyyy/mm/dd)	Application Deadline(yyyy/mm/dd)
2024	Spring	2024.03.04. ~ 2024.05.10.	2024.01.05.
	Summer	2024.06.03. ~ 2024.08.09.	2024.04.05.
	Fall	2024.09.02. ~ 2024.11.15.	2024.07.05.
	Winter	2024.12.02. ~ 2025.02.14.	2024.10.04.
2025	Spring	2025.03.03. ~ 2025.05.09.	2025.01.03.
	Summer	2025.06.02. ~ 2025.08.08.	2025.04.04.
	Fall	2025.09.01. ~ 2025.11.21.	2025.07.04.
	Winter	2025.12.01. ~ 2026.02.06.	2025.10.10.

※ The above schedule is subject to change depending on university circumstances.

※ Submission documents and application period is subject to change depending on your nationality and residence status, so please contact the office before applying.

3 Class Timetable

**Morning classes
(Level 4~6)**
**Afternoon classes
(Level 1~3)**

Period	Morning classes (4~6)	Afternoon classes (1~3)	Mon	Tues	Wed	Thurs	Fri
1	09:00 ~ 09:50	13:00 ~ 13:50	Grammar and Expression 1	Listening speaking	Grammar and Expression 1	Listening speaking	Vocabulary and pronunciation
2	10:00 ~ 10:50	14:00 ~ 14:50	Speaking 1		Speaking 1		
3	11:00 ~ 11:50	15:00 ~ 15:50	Grammar and Expression 2	Reading Writing	Grammar and Expression 2	Reading Writing	TOPIK
4	12:00 ~ 12:50	16:00 ~ 16:50	Speaking 2		Speaking 2		

※ The above schedule is subject to change depending on university circumstances.

※ Additional special activities and cultural experiences can be provided.

4 Level Description

Level		Aims and Contents
Beginning	Level 1	<ul style="list-style-type: none"> • Can perform basic language functions such as self-introduction, buying things, ordering food, and understanding and expressing opinions on topics such as family, hobby and weather. • Can communicate using simple vocabulary and understanding of basic grammar. Additionally, can understand practical sentences and use everyday expressions.
	Level 2	<ul style="list-style-type: none"> • Can perform telephone conversation, asking for a favor, using facilities such as post office, bank and others. • Can understand and use paragraphs on private and familiar topics. • Can distinguish expression between formal and informal situations.
Intermediate	Level 3	<ul style="list-style-type: none"> • Do not feel any difficulty in daily life, and can use the basic language to use various public facilities and maintain social relation. • Can express or understand familiar social topics in a paragraph. • Can understand and use the basic characteristics of written and spoken language.
	Level 4	<ul style="list-style-type: none"> • Can use the language for the public facilities and social relation, as well as general work performance. • Most general social topics of news and newspaper articles can be understood and used. • Possible to understand and use socio-cultural contents based on the common idiomatic expressions and understanding representative Korean culture.
Advanced	Level 5	<ul style="list-style-type: none"> • Enhances advanced expressions and comprehension skills based on what has been learned in elementary and intermediate classes. • Possible to appropriately classify the language according to the situation-formal and informal as well as spoken and written context.
	Level 6	<ul style="list-style-type: none"> • Based on the language skills, he/she can logically communicate and fluently express his/her ideas for research of work in the specialized field. A learner can understand and discuss academic and specific topics such as politics, economy, society and culture. • Can understand and discuss academic and specific topics such as political, economic, social and cultural. • Though not having reached the level of native speakers, a learner does not have difficulty performing linguistic functions or expressing opinions.

5 Cultural experience and special activities

Korean culture experience	Special activity
<ul style="list-style-type: none"> • Exploring the Nearby Cultural Sites • City tour including industrial facilities and museums 	<ul style="list-style-type: none"> • Taekwondo class • Korean folk wrestling • Cooking class (Kimchi, Songpyeon) • Calligraphy and Tea ceremony

6 Korean Speech Contest

- Korean speech contest on their own culture and tourist attractions

7 Mentoring, Tutoring, and Buddy Programs

- Operate a buddy program to help new students adapt
- Establish a mentoring and tutoring programs to connect trainees encountering learning challenges with those at higher proficiency levels



Admission Guide



1 Entrance Qualifications

High school graduates and above

2 Program fee

Tuition	KRW 1,250,000 / term(10 weeks / except book price) * New students are recommended to register for 4 terms.			
Dormitory	KRW 720,000(3 months) / Sharing 1 room for 2 students			
Insurance	KRW 100,000(6 month valid period) * Automatically register to public insurance after 6 months have passed since entering the country.			
Application fee	KRW 50,000(non-refundable) * Application fees are non-refundable under any circumstances.			
Payment method	Account transfer remittance			
	Name of Bank	SHINHAN BANK	SWIFT CODE	SHBKCRSE
	Account No	140-011-588228	Bank Address	Indangguan, Inje University Injero197, Gimhae, Gyeongnam, South Korea
	Holder	INJE UNIVERSITY		
* The overseas transfer fee should be paid by the student.				

3 How to Apply

Acceptance by visit or mail

4 Admission process

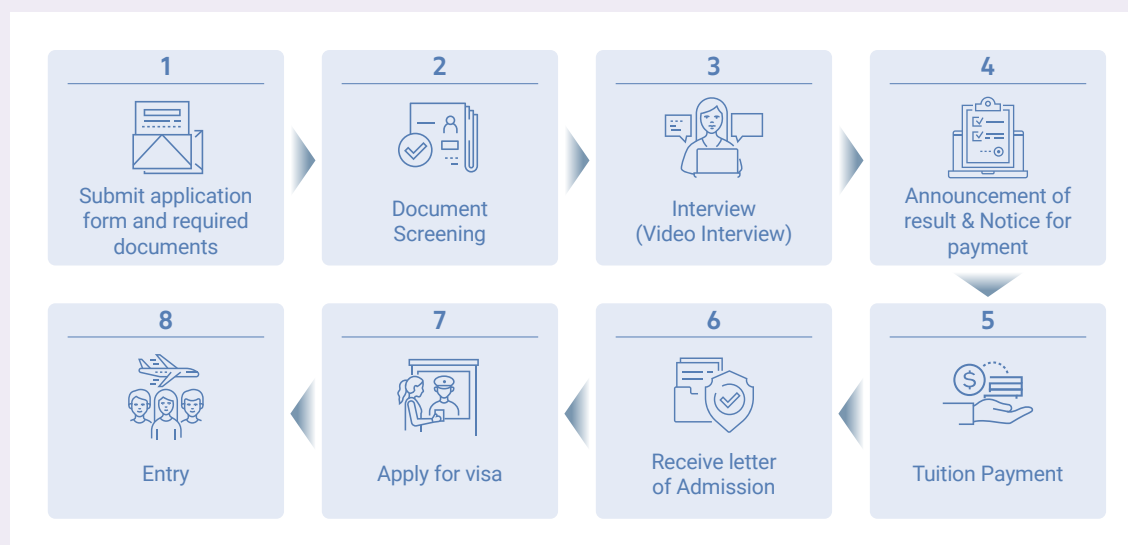

5 Required Documents

	Required documents	Contents
1	Application form	School form(A Photo must be attached)
2	Photo	① 4pictures(3cm x 4cm, white background) ② ID Picture. JPG file
3	A copy of passport	① a copy of passport * Passport validity must remain 2-3 years ② a copy of one's ID card
4	Bank statement	① A minimum balance of USD \$8,000 Bank statements must be issued within one month
5	Certificate of final graduation	① Apostille countries : Apostille certificate with English translation ② Non Apostille countries : Certified by Korean consulate * If the original document is not English, submit additional translation publication copy
6	Certificate of final academic transcript	
7	Birth certificate/ family register(relation) certificate	① Family relationship certificate or birth certificate * For Chinese students, submit the family register ② Parental employment and income certificate ③ A copy of your parent's ID (or a copy of passport)

6 Notes

- Prepare the necessary documents for evaluation and submit them by mail.
- A student can personally apply for and obtain a visa(D-4) at the Korean Consulate with the required documents. (Please check the documents required for visa issuance before applying).
- Register according to the enrollment instructions sent with the admission letter.
- If false information is provided, admission will be canceled, and the incident will be reported to the immigration office.



Welcome to Gimhae

Welcome to Inje University

Gimhae, which connects Busan and Gyeongnam, is the central city of Gyeongnam with a well-developed transportation infrastructure, including airplanes, KTX (high-speed train), subways, and buses. Furthermore, it is a favorable location for foreigners to reside* and study with a lower cost of living compared to Seoul and Busan and various policy supports for foreigners including an education special zone. The Inje University Korean Language & Culture Center provides you with the opportunity to learn and understand Korea comprehensively.

* Largest number of foreign residence in Gyeongnam and 10th nationwide in terms of foreign residents
(20,644 registered foreigners in Gimhae as of October 2023 / Ministry of Justice)



 **Airplane**
(Gimhae International Airport) **55min**

 **KTX high-speed train**
(Based on Gupo Station) **2hr 40min**

 **Inje University**
shuttle bus runs every **10min**



INJE UNIVERSITY | Korean Language & Culture Center

Korean Language & Culture Center, Inje University 50834 197, Inje-ro, Gimhae-si, Gyeongsangnam-do, Republic of Korea (Injeong Hall, Rm. 103)
<http://Korean.inje.ac.kr> Email injekorean@inje.ac.kr Phone +82-55-320-3977 Fax +82-55-320-3987

